

NOTE:

- REMOVE BEDROCK IN DEVELOPED AREAS TO:
 - TWO FEET MINIMUM BELOW PROPOSED FINISHED GRADE
 - TWO FEET MINIMUM BELOW MINIMUM FINISHED FLOOR ELEVATION OF PROPOSED RESIDENCES
 - ONE FOOT MINIMUM BELOW CATCH BASIN, MANHOLE AND CONCRETE UTILITY STRUCTURES
 - ONE FOOT MINIMUM BELOW ALL PIPING AND CONDUITS
 - TWO FEET BELOW THE BOTTOM OF ROOF LEADER INFILTRATION UNITS.

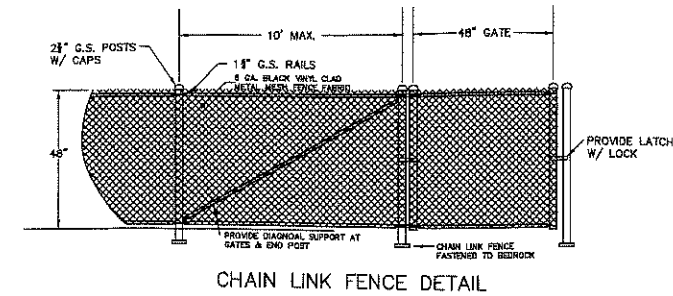

LEGEND

PROPERTY LINE	---
EXISTING MONUMENT	○
EXISTING IRON PIN OR PIPE	●
PROPOSED IRON PIN OR PIPE	○
PROPOSED MONUMENT	■
DRILL HOLE	⊕
STONE BOUND	⊕
UTILITY POLE W/ANCHOR	⊕
EASEMENT LINE	---
CHAIN FENCE	—○—○—
WOOD FENCE	— — —
STONE WALL	—x—x—
WIRE FENCE	—x—x—
CATCH BASIN	⊕
LIGHT POLE	⊕
BLDG. SETBACK LINE	---
WATERCOURSE	—~—~—
EXISTING CONTOUR	—310—
EXISTING SPOT ELEVATION	311.5
PROPOSED CONTOUR	—310—
PROPOSED SPOT ELEVATION	311+5
LOT NUMBER	①
STREET NUMBER	②
TREE LINE	—x—x—
SEDIMENT FENCE/LIMIT OF CONSTRUCTION	—GSF—
FLAGGED WETLANDS	—f—
WETLANDS	—x—x—
SOIL BOUNDARY	—R2—
ROCK OUTCROP	—R1—
GUIDE RAIL	— — —
EXPOSED BEDROCK AREA	—x—x—

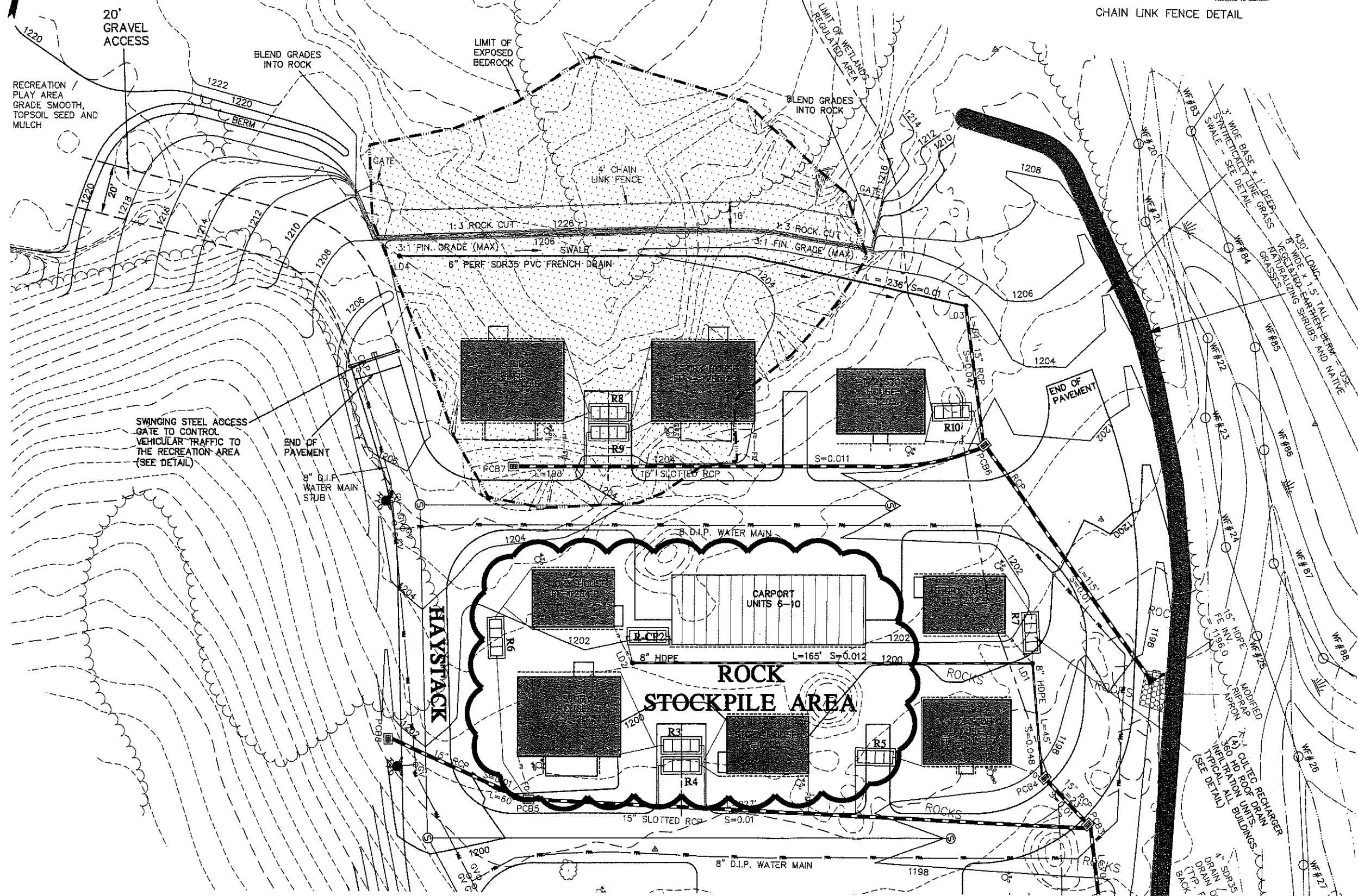

05/30/23 BEDROCK EXCAVATION
 DATE REVISION

**ROCK REMOVAL PLAN
 ADDENDUM 4**

PREPARED FOR
**FOUNDATION FOR
 NORFOLK LIVING, INC.**
 OLD COLONY ROAD
 NORFOLK, CONNECTICUT

Hrica Associates LLC
 Engineers Surveyors

Kenneth S. Hrica, P.E., R.S.
 44 Maple View Trf
 P.O. Box 1981
 Eastfield, Connecticut 06729

880-587-2112 (business)
 860-597-0481 (residential)
 e-mail: hricaassociates@optonline.net

DATE: 05/01/2023 MAP # 0723
 SCALE: 1"=20' R.L. SHEET # 1 OF 1
 DRAWING: 180723 DRAWN BY: TJS