

TOWN OF NORFOLK
INLAND WETLANDS AGENCY

Michael Halloran is inviting you to a scheduled Zoom meeting.

Meeting ID: 984 5212 9662

Passcode: 496128

LEGAL NOTICE

Notice is hereby given that a Public Hearing in the interest of the public, will be held on Monday, January 4, 2021 at 7:10 pm, via a Zoom meeting to consider the following:

Application #20-010 for update and expansion connecting Robertson Plaza to City Meadow.

At this hearing, interested parties may appear and be heard and written communication will be received. A copy of the application is on file in the Town Clerk's Office.

Dated this 8th day of December, 2020 at Norfolk, CT.

Hartley Mead, Chairman

SITE PREPARATION NOTES

- ADDITIONAL EROSION/SEDIMENT CONTROL METHODS DEEMED NECESSARY BY TOWN STAFF SHALL BE PROVIDED BY THE CONTRACTOR AT HIS OWN EXPENSE.
- ANY EXISTING WORK OR BIE DRAINAGE STRUCTURES OR UTILITIES WHICH ARE DAMAGED BY THE CONTRACTOR DURING CONSTRUCTION SHALL BE REPLACED AT THE CONTRACTORS EXPENSE.
- THE CONTRACTOR IS TO UTILIZE STABILIZING PROTECTION MATTING WITHIN WETLANDS AND ALL ADJACENT WET AREAS TO MITIGATE SOIL COMPACTION AND DISTURBANCE.
- CONTRACTORS TO MINIMIZE TRACKING OF MACHINERY WITHIN WETLAND BOUNDARY AS MUCH AS POSSIBLE. WHEN WETLANDS CROSSING IS UNAVOIDABLE, MINIMIZE THE NUMBER OF PASSES.
- ALL CONSTRUCTION MACHINERY MUST REMAIN ON THE ESTABLISHED ACCESS WAY AT ALL TIMES.
- INSPECT AND MAINTAIN ALL EQUIPMENT PRIOR TO COMMENCING WORK. ALL EQUIPMENT MUST BE IN CLEAN AND GOOD OPERATING CONDITION.
- PROTECTION MATTING SHOULD BE REMOVED BY "BACKING" OUT OF THE SITE. REMOVING MATS ONE AT A TIME. ANY RUTS OR SIGNIFICANT IMPRINTATIONS IDENTIFIED DURING MAT REMOVAL SHOULD BE REGRADDED IMMEDIATELY. TAKING CARE NOT TO COMPACT SOIL.
- ALL WORK AREAS TO BE RESTORED TO EXISTING CONDITION AT THE CONTRACTORS EXPENSE.
- THE CONTRACTOR IS TO STORE CONSTRUCTION MATERIAL ONLY IN AREAS DESIGNATED BY THE TOWN REPRESENTATIVE.
- LOCATION OF ALL PROPOSED WORK TO BE STAKED IN THE FIELD FOR APPROVAL BY PROJECT ENGINEER PRIOR TO START OF WORK.
- REMOVE AND STOCKPILE ALL PAVING STONE AND STORE CARS FROM PORTIONS OF WALL TO BE REMOVED. STOCKPILE AS DIRECTED BY TOWN. RETAIN PORTIONS OF STONE AND WALL CAP FOR USE IN PROPOSED WALL SECTION.
- CAREFULLY DISCONNECT AND REMOVE EXISTING FOUNTAIN FOR RELOCATION. PROTECT FOUNTAIN THROUGHOUT THE ENTIRE REMOVAL AND REINSTALLATION PROCESS.
- CAREFULLY DISCONNECT AND REMOVE EXISTING LIGHT POLE. PROTECT LIGHT POLE THROUGHOUT THE ENTIRE REMOVAL AND STOCKPILE WHERE DIRECTED BY THE OWNER.
- CONTRACTOR TO COORDINATE AND SCHEDULE THE CLOSURE OF VEHICULAR TRAFFIC/PAVING AND PEDESTRIAN TRAFFIC WITH THE TOWN OF NORFOLK, PRIOR TO BEGINNING WORK.

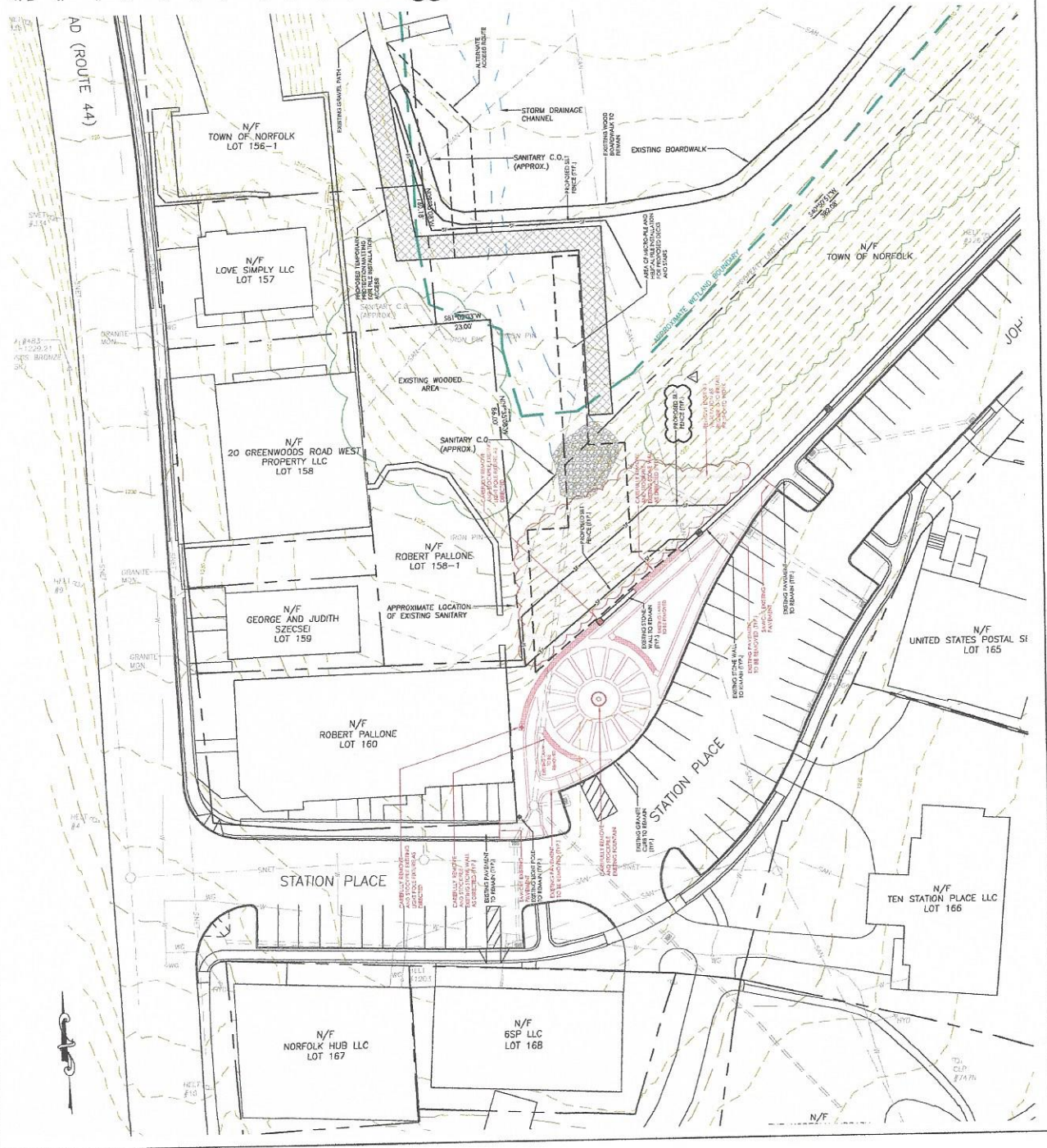

DESIGNED BY: [Redacted] / CHECKED BY: [Redacted] / DATE: 12/21/21

PLAZA UPGRADE/CITY MEADOW CONNECTOR
EXISTING SITE PREPARATION PLAN
TOWN OF NORFOLK
PREPARED FOR: [Redacted]
PO BOX 592
NORFOLK, CT 06058

SCALE	1"=20'
DATE	03-2019
DATE	11/20/2020
PROJECT NO.	B39
DRAWING NO.	C-2



PLANT SCHEDULE

KEY	QTY	BOTANICAL NAME	COMMON NAME	SIZE	ROOT	REMARKS
PT1.1	6	QUERCUS BICOLOR	WHITE OAK	6-8 FT CALIPER	8.8B	8.8B FULL AND EXTRA HEAVY MATCHING
PT1.2	6	QUERCUS ALBA	WHITE OAK	4-6 FT CALIPER	8.8B	4-6 FT CALIPER FULL AND EXTRA HEAVY MATCHING
PT1.3	6	QUERCUS PRINCEPIS	PRINCEPIS OAK	6-8 FT CALIPER	8.8B	6-8 FT CALIPER FULL AND EXTRA HEAVY MATCHING
PT1.4	6	QUERCUS ROBUR	ROBUR OAK	6-8 FT CALIPER	8.8B	6-8 FT CALIPER FULL AND EXTRA HEAVY MATCHING
PT2.1	10	QUERCUS ALBA	WHITE OAK	18-24 FT. H.	8.8B	18-24 FT. H. FULL AND EXTRA HEAVY MATCHING
PT2.2	10	QUERCUS PRINCEPIS	PRINCEPIS OAK	18-24 FT. H.	8.8B	18-24 FT. H. FULL AND EXTRA HEAVY MATCHING
PT2.3	10	QUERCUS ROBUR	ROBUR OAK	18-24 FT. H.	8.8B	18-24 FT. H. FULL AND EXTRA HEAVY MATCHING
PT2.4	10	QUERCUS BICOLOR	WHITE OAK	18-24 FT. H.	8.8B	18-24 FT. H. FULL AND EXTRA HEAVY MATCHING
PT3.1	4	QUERCUS ALBA	WHITE OAK	4 FT. H.	8.8B	4 FT. H. FULL AND EXTRA HEAVY MATCHING
PT3.2	4	QUERCUS PRINCEPIS	PRINCEPIS OAK	4 FT. H.	8.8B	4 FT. H. FULL AND EXTRA HEAVY MATCHING
PT3.3	4	QUERCUS ROBUR	ROBUR OAK	4 FT. H.	8.8B	4 FT. H. FULL AND EXTRA HEAVY MATCHING
PT3.4	4	QUERCUS BICOLOR	WHITE OAK	4 FT. H.	8.8B	4 FT. H. FULL AND EXTRA HEAVY MATCHING
PT4.1	4	QUERCUS ALBA	WHITE OAK	4 FT. H.	8.8B	4 FT. H. FULL AND EXTRA HEAVY MATCHING
PT4.2	4	QUERCUS PRINCEPIS	PRINCEPIS OAK	4 FT. H.	8.8B	4 FT. H. FULL AND EXTRA HEAVY MATCHING
PT4.3	4	QUERCUS ROBUR	ROBUR OAK	4 FT. H.	8.8B	4 FT. H. FULL AND EXTRA HEAVY MATCHING
PT4.4	4	QUERCUS BICOLOR	WHITE OAK	4 FT. H.	8.8B	4 FT. H. FULL AND EXTRA HEAVY MATCHING

- PLANTING NOTES**
- ALL PLANT MATERIAL MUST CONFORM TO THE REQUIREMENTS OF THE PLANTING SCHEDULE AND STANDARDS OF THE AMERICAN ASSOCIATION OF NURSERYMEN. REPRESENTATIVE PRIOR TO INSTALLATION.
 - ALL PLANT MATERIAL MUST BE APPROVED AT THE NURSERY SOURCE BY THE OWNER'S REPRESENTATIVE PRIOR TO INSTALLATION.
 - PROTECT ALL EXISTING VEGETATION ADJACENT TO CONSTRUCTION OPERATIONS. CARE SHOULD BE TAKEN TO ENSURE THAT SOIL CONTAINING TREE ROOTS IS NOT COMPACTED.
 - ALL SITE CONSTRUCTION OPERATIONS TO COMPLY WITH ANY AND ALL LOCAL, STATE AND FEDERAL REGULATORY REQUIREMENTS.

- LAYOUT NOTES**
- ALL WORK AREAS TO BE RESTORED TO EXISTING CONDITIONS AT THE CONTRACTOR'S EXPENSE.
 - THE CONTRACTOR IS TO FURNISH CONSTRUCTION MATERIAL ONLY IN AREAS DESIGNATED BY THE TOWN REPRESENTATIVE.
 - LOCATION OF ALL PROPOSED WORK TO BE STAKED IN THE FIELD FOR APPROVAL BY PROJECT ENGINEER PRIOR TO START OF WORK.
 - REFER TO DRAWING C-20 FOR IMAGES OF RECOMMENDED PLANT MATERIAL.
 - REFER TO DRAWING C-20 FOR LIGHT FIXTURE RECOMMENDATIONS.



RECOMMENDED LIGHT FIXTURES

PL - PROPOSED POLE-MOUNTED LIGHT FIXTURE

MetroScape
LED LUMINAIRE

Dimensions: 27 1/2" H x 12 1/2" W x 12 1/2" D
Weight: 45 lbs

Photometric Data: 120° Beam Angle, 15000 Lumens, 100W Power, 150lm/W Efficiency

MPTR MetroScape post top urban luminaire

Dimensions: 27 1/2" H x 12 1/2" W x 12 1/2" D
Weight: 45 lbs

Photometric Data: 120° Beam Angle, 15000 Lumens, 100W Power, 150lm/W Efficiency

ALUMINUM POSTS ONLY - RTA906 / RTA907

Dimensions: 27 1/2" H x 12 1/2" W x 12 1/2" D
Weight: 45 lbs

Photometric Data: 120° Beam Angle, 15000 Lumens, 100W Power, 150lm/W Efficiency

MPTR
Pole: RTA901

MPTR-PH6-FMH1
Pole: RTA906-BA

Existing Light Pole

Existing Light Pole

GL - PROPOSED ON-GROUND LIGHT FIXTURE

GL - PROPOSED ON-GROUND LIGHT FIXTURE

Dimensions: 27 1/2" H x 12 1/2" W x 12 1/2" D
Weight: 45 lbs

Photometric Data: 120° Beam Angle, 15000 Lumens, 100W Power, 150lm/W Efficiency

RPL - PROPOSED LOW-VOLTAGE RAIL POST DOWNLIGHT

RPL - PROPOSED LOW-VOLTAGE RAIL POST DOWNLIGHT

Dimensions: 27 1/2" H x 12 1/2" W x 12 1/2" D
Weight: 45 lbs

Photometric Data: 120° Beam Angle, 15000 Lumens, 100W Power, 150lm/W Efficiency

AED
Allied Engineering Assoc. Inc.
15 Main St. 3rd Fl. Room
P.O. Box 726 North Canaan, CT 06018
860-324-1400 860-324-1401 fax
allied-engineering@comcast.net

APPROVED SHEET C-36 12/21/21
SCALE: AS SHOWN - SEE - NOTES

PLAZA UPGRADE/CITY MEADOW CONNECTOR
RECOMMENDED LIGHT FIXTURES
TOWN OF NORFOLK
PO BOX 592
NORFOLK, CT 06058

NOT TO SCALE
DATE: 03/21/21
DRAWN BY: JLD
CHECKED BY: JLD
PERMITTING
PROJECT NO. 839
SHEET NO. C-36

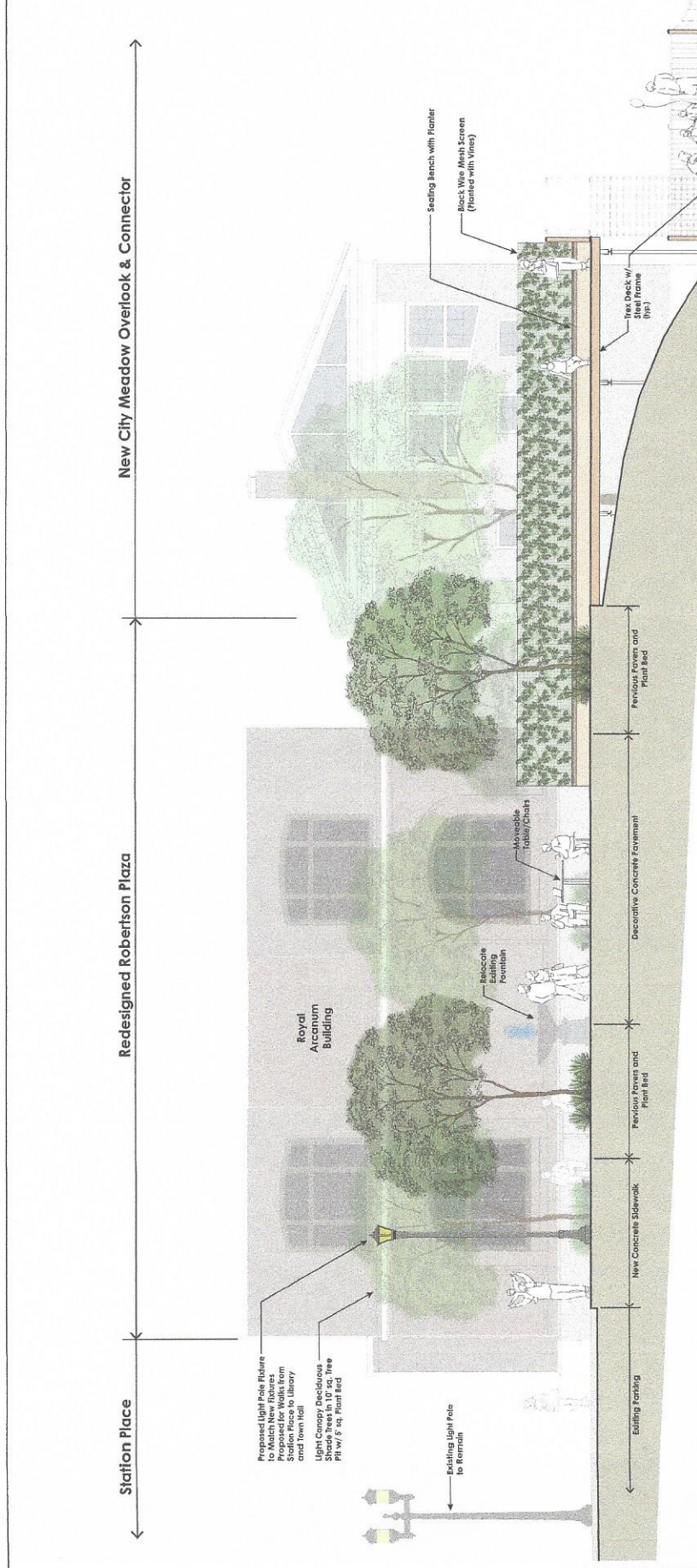

SECTION A-A (Looking West)
 Scale 1/4"=1'-0"



DATE: 11/11/23
 TOWN OF NORFOLK
 PROJECT NO: 23-040
 PERMITTING
 11/20/2023
 839-SITE-5
 5-1111-1

PLAZA UPGRADE/CITY MEADOW CONNECTOR
 PROPOSED GRADING & DRAINAGE PLAN
 PREPARED FOR:
 TOWN OF NORFOLK
 PO BOX 592
 NORFOLK, CT 06058

AEP
 Allied Engineering Assoc., Inc.
 95 Main St 3rd Fl. East
 P.O. Box 724 North Canaan, CT 06018
 860-234-1400 860-234-1401 fax
 alliedengr.com/qaesd@aep.com

REVISIONS - SEE SHEET 12/21/23
 1 - REDUCED SIZE OF WALK DECK / REDUCED WALL HEIGHT

